

طراحی رستوان دوّار

کیش / میکامال

طراحی:

الهه وارسته

بهار بدر

مینا خسروانی

استاد:

آقای مهندس مفاخر

طرح 3 مدرسه معماری داخلی



معرفی پروژه

میکامال

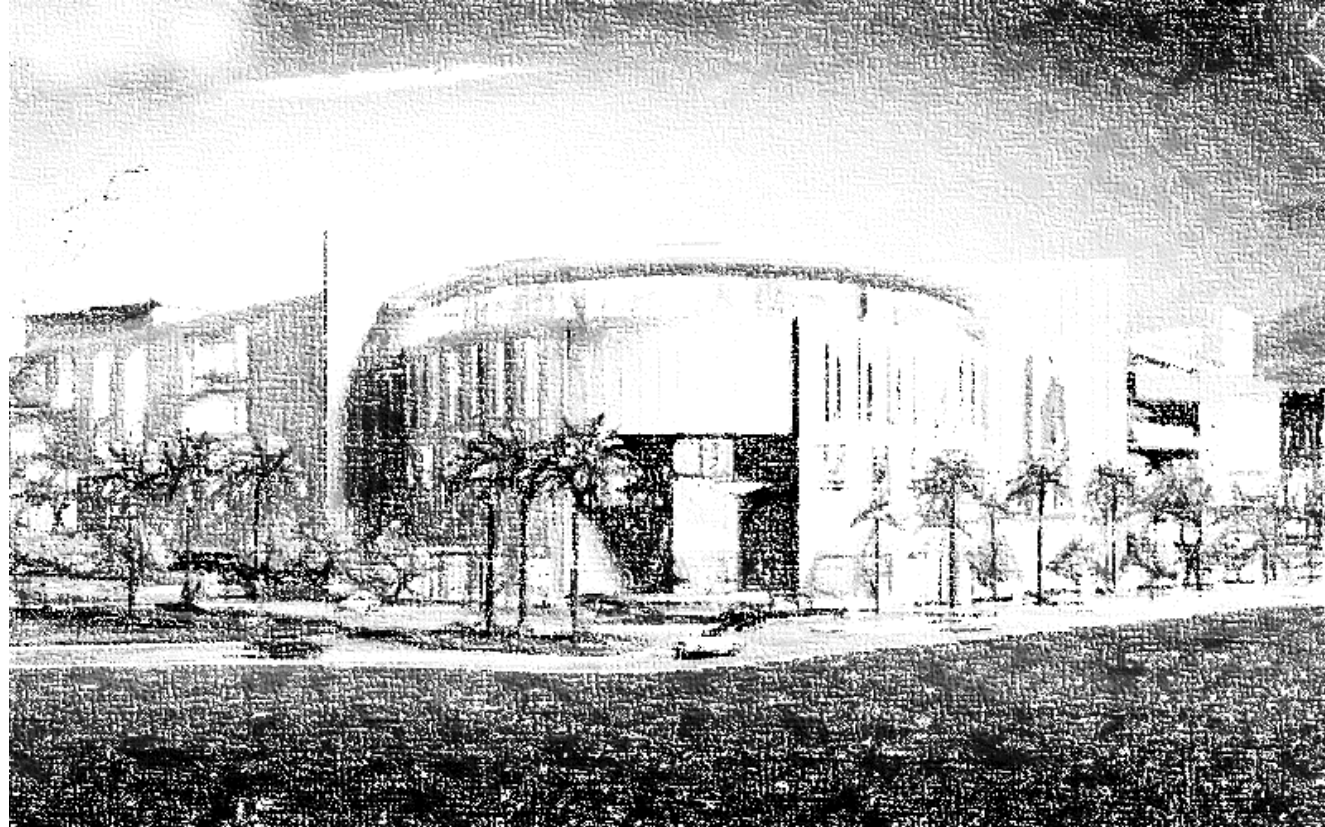

202 هزار متر مربع زیربنا

15 هزار متر مربع تفریحی

7 هزار متر مربع تجاری

5 طبقه تجاری

2 طبقه پارکینگ



انواع رستوران



Fine Dining

Casual Dining

Contemporary Casual

Family Style

Fast Casual

Fast Food

Café Shop

Buffet

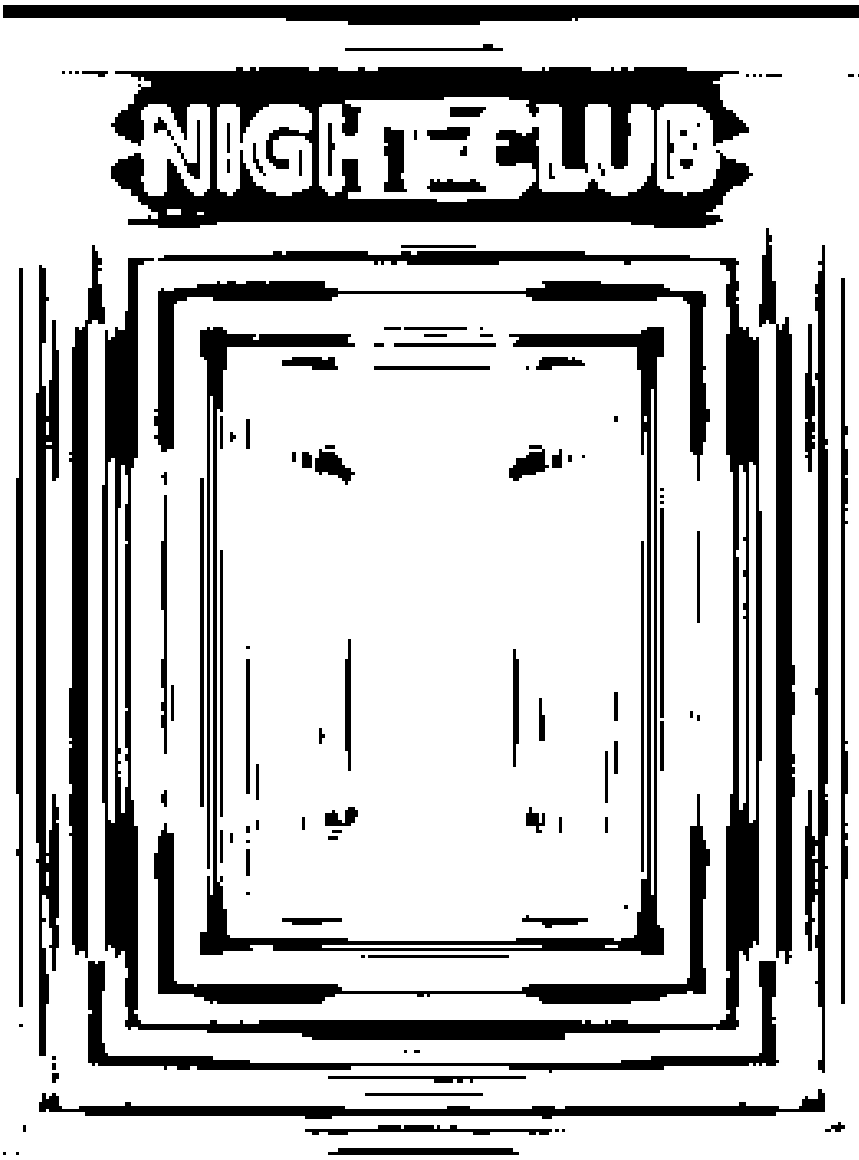

خواسته های کارفرما

ایجاد هویت رستوران زنجیره ای

رستوران شیک و سطح بالا و در عین حال نرمال

قلیان بار

رستوران بین الملل

بار سرد و گرم

سالن وی ای پی

فضای دی جی

تبدیل شدن رستوران به نایت کلاب در شب



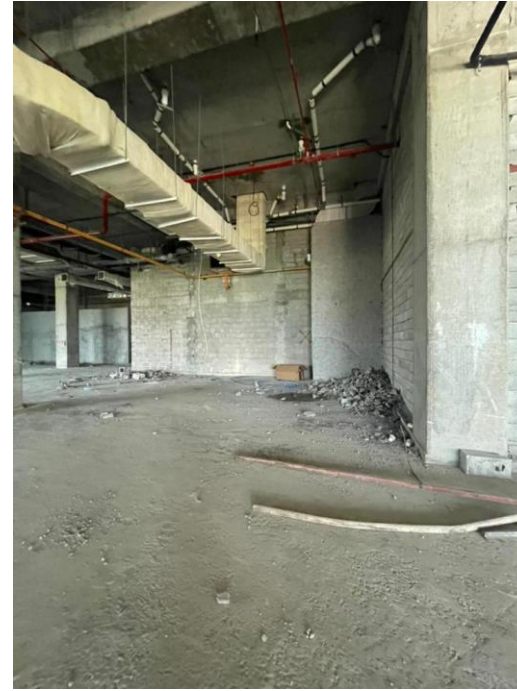
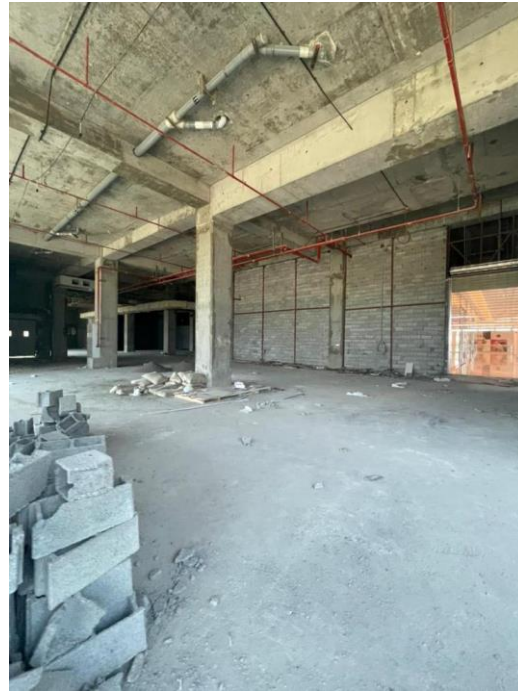

وضع موجود



دغدغه و کانسپ

وجود دو کاربری متفاوت در یک فضا (رستوران - کلاب)

فعال بودن بیشتر رستوران و کافی شاپ در روز

فعال بودن بیشتر اسیتج و بار در شب

فضایی با دو خصیصه برای همخوانی با هر دو کاربری

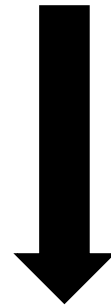
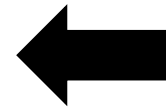

انعطاف پذیری



ایده

انعطاف پذیری

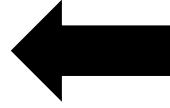

حرکت و چرخش مبلمان



دیاگرام
روابط فضایی

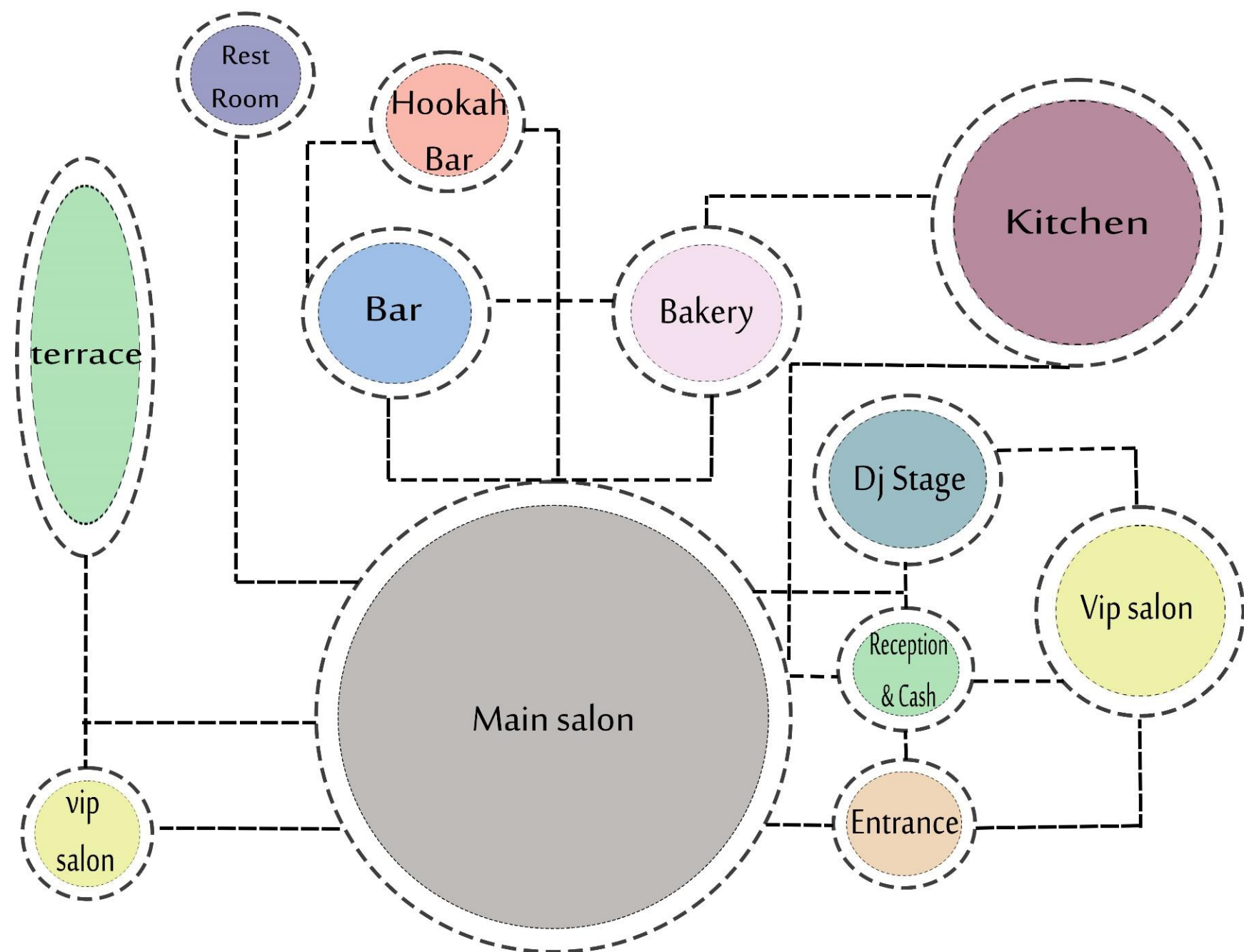

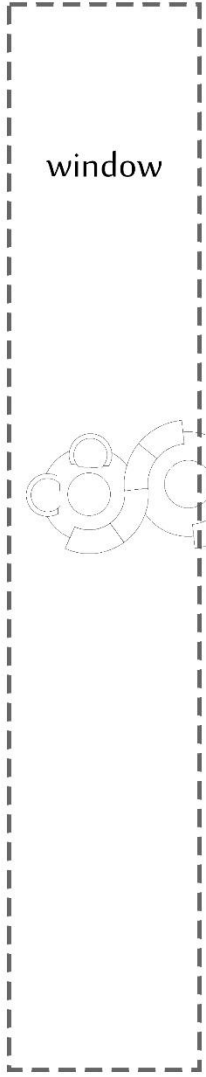

MOVMENT
&
ROTATION

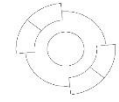
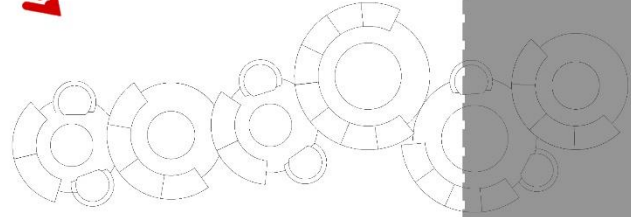
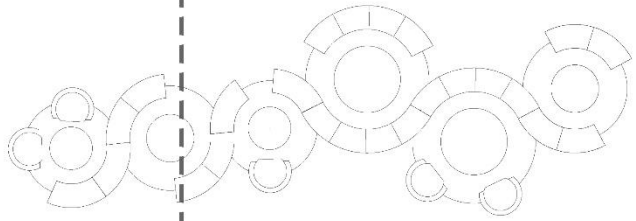
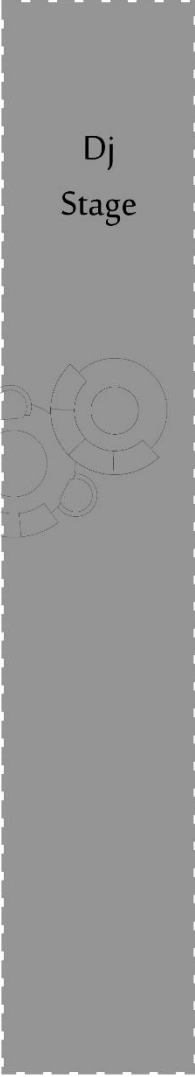

4 Person

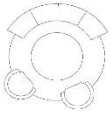
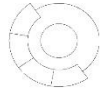

6 Person

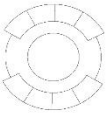
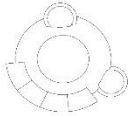

8 Person

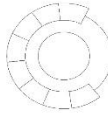

چینش
مبلمان

MOVMENT & ROTATION

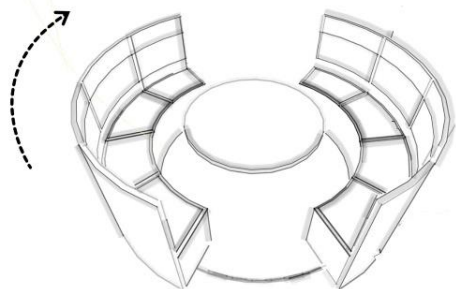

DURING THE DAY, WHEN MOST OF THE RESTAURANTS AND CAFES ARE ACTIVE, THE CHAIRS ARE ARRANGED IN A PUZZLE AND COMPLEMENTARY

BUT AT NIGHT, BECAUSE THE BAR IS MORE BUSY AND THE RESTAURANT HAS TURNED INTO A CLUB, THE CHAIRS WILL TURN AND CHANGE THEIR DIRECTION TOWARDS THE STAGE. THIS ACTION MAKES EVERYONE HAVE A BETTER VIEW OF THE STAGE AND THE RESTAURANT HAS FLEXIBILITY

Rotation of single tables and chairs

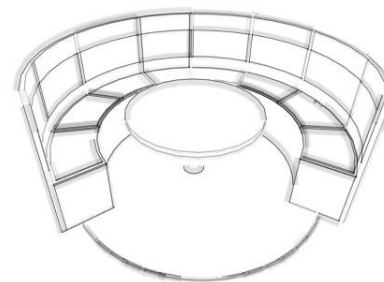
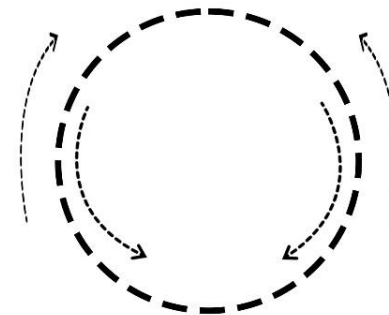

چینش و چرخش در مبلمان



Rotation of two separate tables and chairs

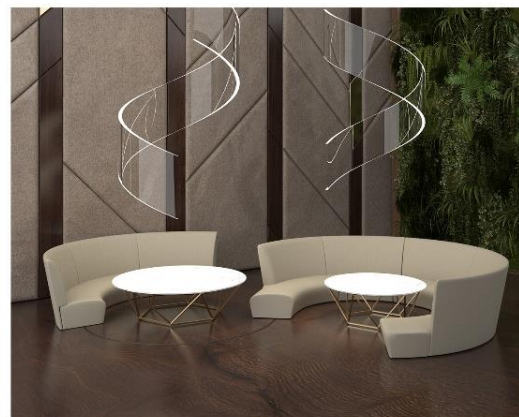

دیتیل

میلان

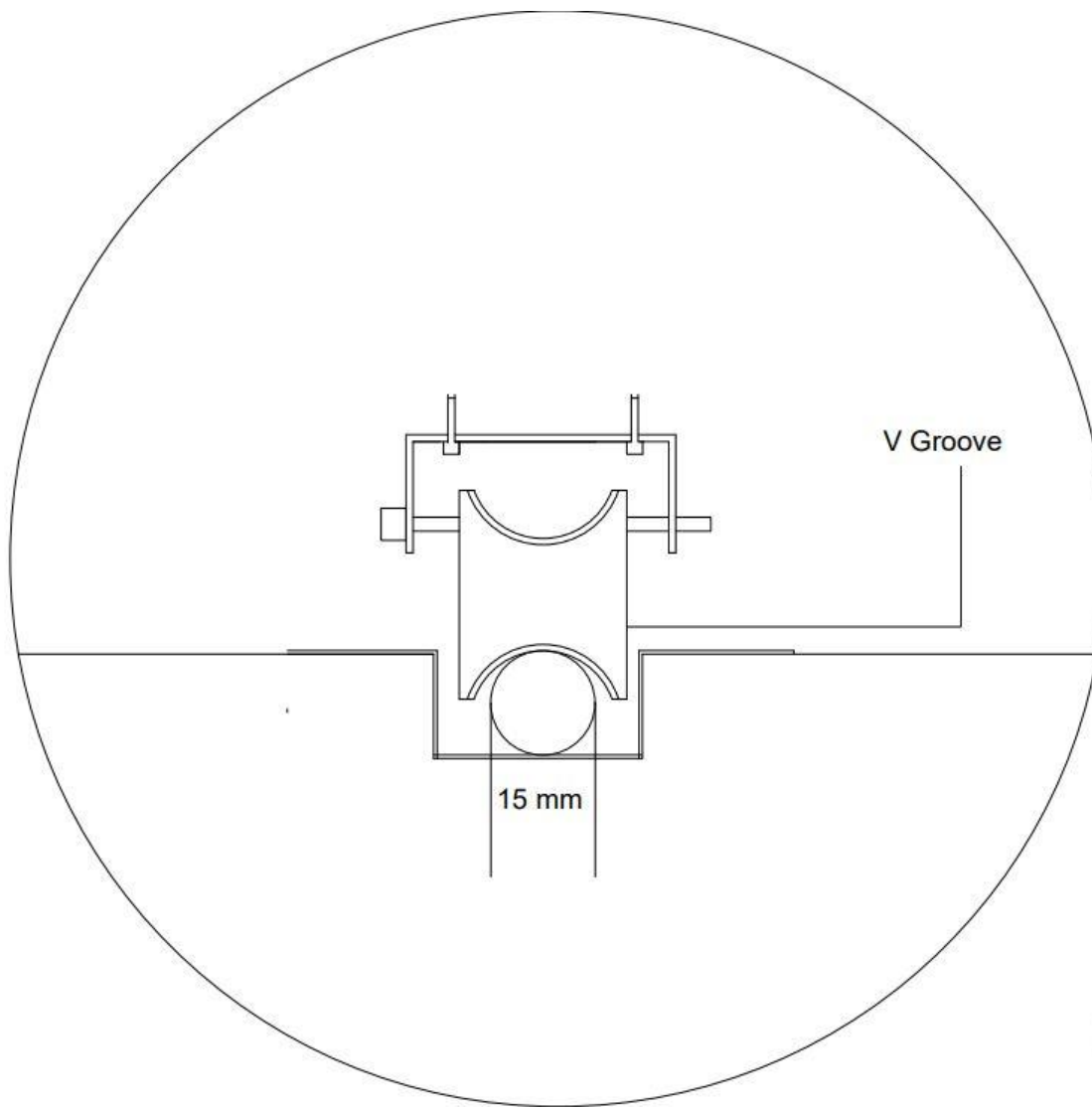
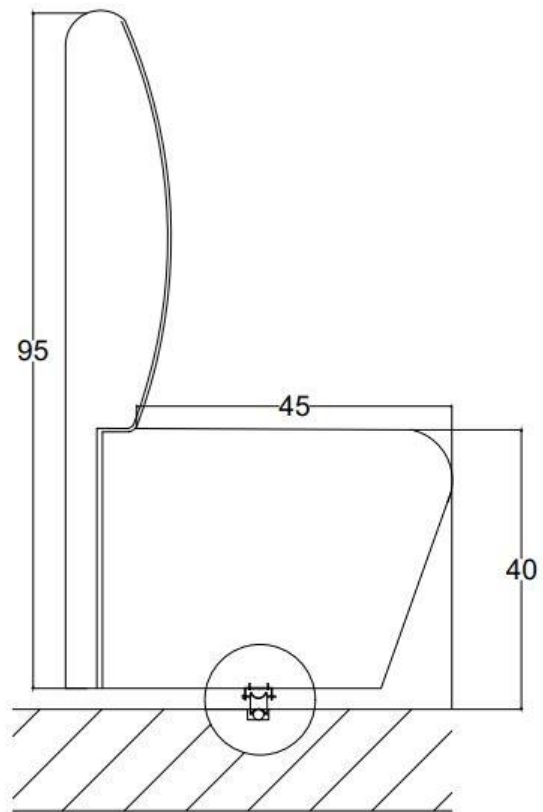

A
Gc

پلان مبلمان



پلان نور

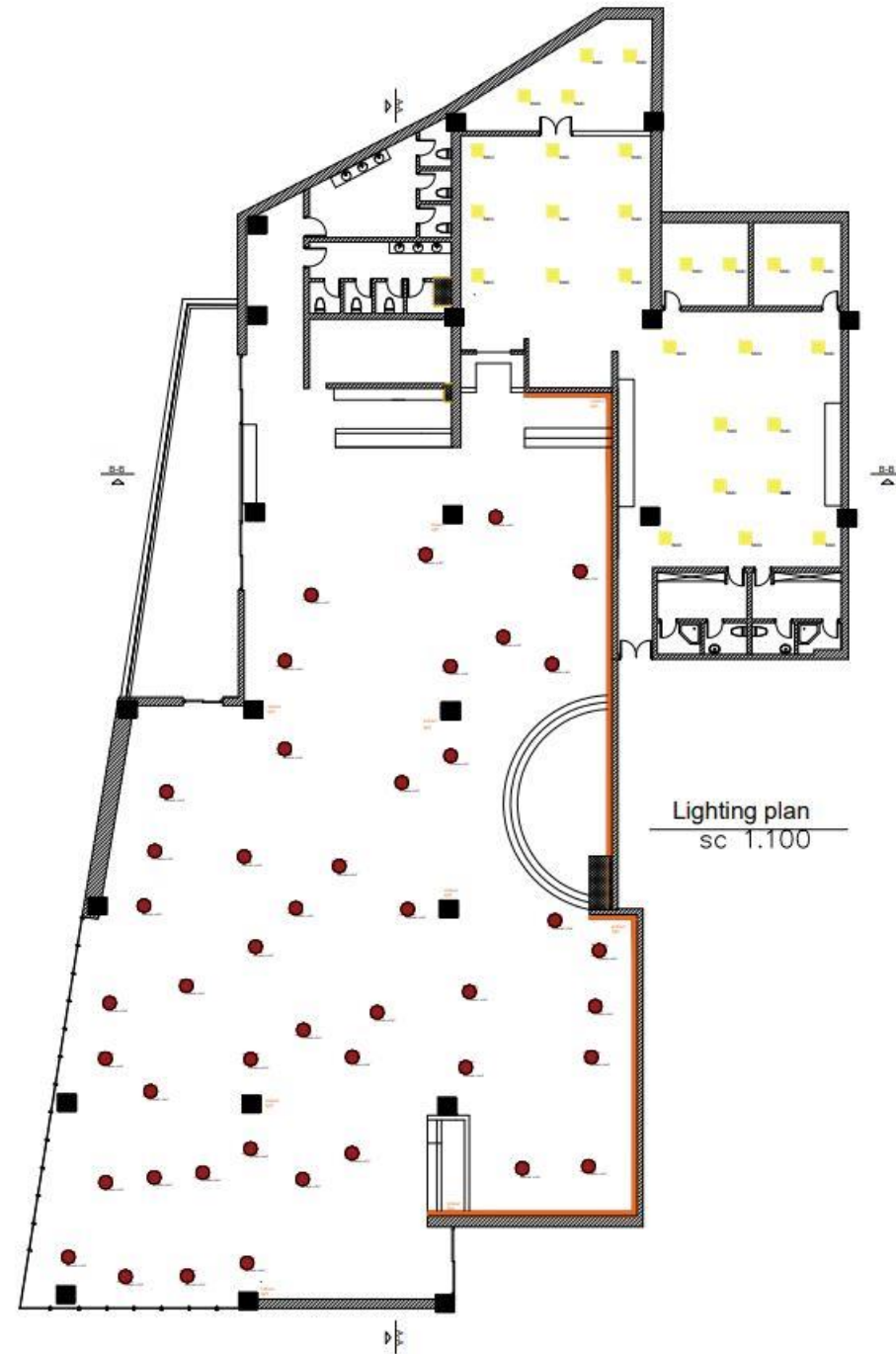

مقاطع

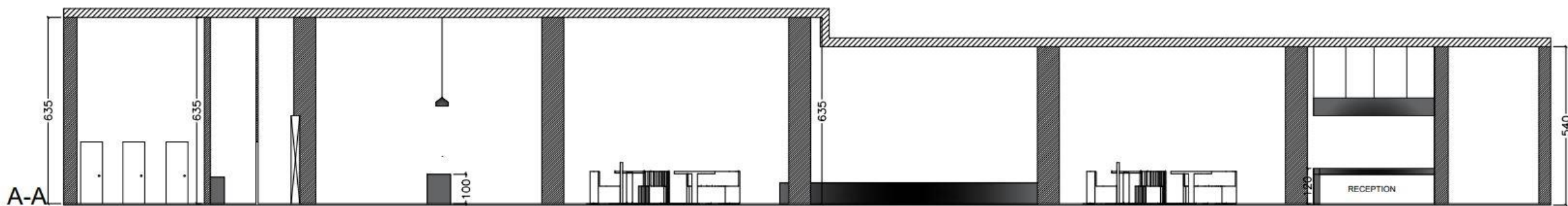
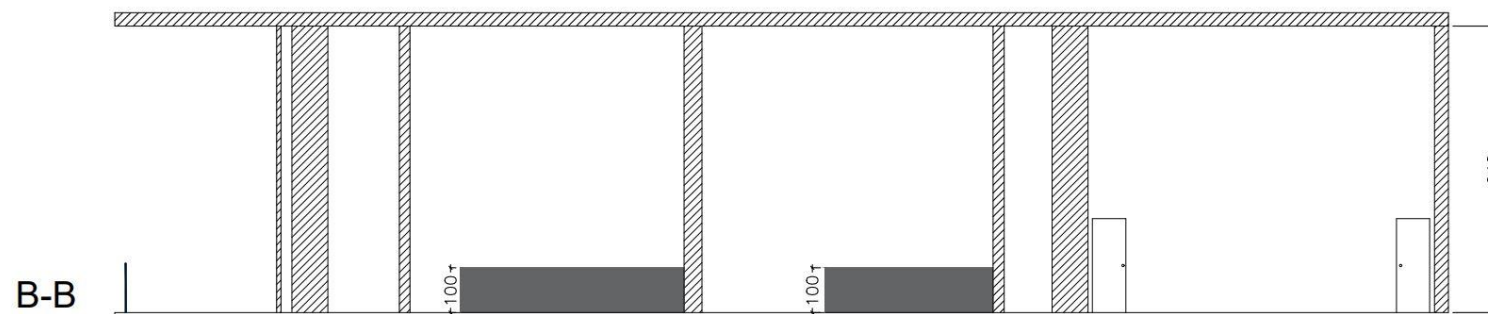

Activate Windows

دیتیل گرین وال

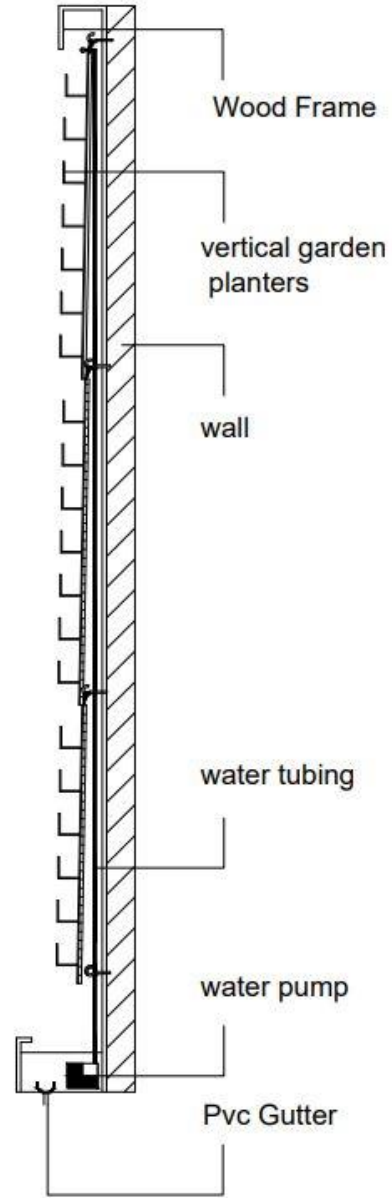

Green Wall Detail

مقاطع





بار

مود برد متریال



Main Salon

Mood Board
DAVAAR RESTURANT



THE CURVED SOFA SHAPE ITSELF SPEAKS TO US ON AN UNCONSCIOUS LEVEL - ARGUABLY A BIT OF A BACKLASH AGAINST THE WINNIPIST TREND OF ANGULAR, SHARP LINES OF THE LAST FEW YEARS - APPEALING TO OUR NEED FOR COMFORT, REASSURANCE AND A COSY COCONING THAT PROTECTS US FROM OUR EXTERNAL WORRIES.

BUT IT GOES FURTHER THAN AN INSTINCTUAL WOMB-LIKE COSINESS: THIS SHAPE ALSO APPEALS TO US BECAUSE, SIMPLY, IT'S CHIC. CURVED SOFAS GIVE OFF AN ELEGANT, FEMININE VIBE, APPEARING MORE AMPLE IN PROPORTION AND THEREFORE VERY INDULGENT, AND SUPER INSTA-READY, FOR THOSE OF US WHO LOVE TO SHOW OFF OUR STYLE ONLINE.



مود برد
سالن اصلی



hot & Cold Bar



mood board
DAVAAR RESTURANT



White Wood Panel

White marble Ceramic

Brass Sheet



White Bar Stool



Acrylic Light

مود برد
بار

A BAR, ALSO KNOWN AS A SALOON, A TAVERN OR TIPPLING HOUSE, OR SOMETIMES AS A PUB OR CLUB, IS A RETAIL BUSINESS ESTABLISHMENT THAT SERVES ALCOHOLIC BEVERAGES, SUCH AS BEER, WINE, LIQUOR, COCKTAILS, AND OTHER BEVERAGES SUCH AS MINERAL WATER AND SOFT DRINKS. BARS OFTEN ALSO SELL SNACK FOODS, SUCH AS CRISPS OR PEANUTS, FOR CONSUMPTION ON THEIR PREMISES. SOME TYPES OF BARS, SUCH AS PUBS, MAY ALSO SERVE FOOD FROM A RESTAURANT MENU. THE TERM "BAR" REFERS TO THE COUNTERTOP WHERE DRINKS ARE PREPARED AND SERVED, AND BY EXTENSION TO THE OVERALL PREMISES

Color Palette

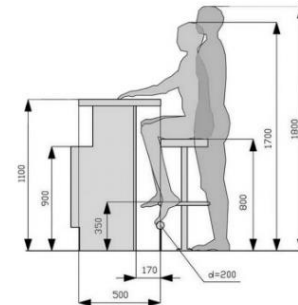

Rest Room mood board

DAVAAR RESTURANT

Modern Minimalist
Single Circle
Hermany

Oval Mirror
Covethouse

Ficus Elestica



Matt Blach Wall Mount Bathroom Faucet

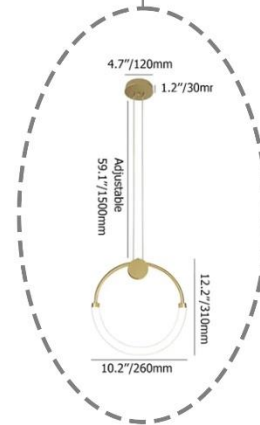

COLOR PALETTE



MODERN DESIGN IS CHARACTERISED BY MINIMALIST SHAPES AND CLEAN LINES. LESS IS MORE, OBJECTIVITY IS YOUR TRUMP CARD. HIGH-QUALITY BATHROOM DESIGN IS CONVENIENT TO OPERATE AND HIGHLY FUNCTIONAL.

مود برد
سرویس
بهداشتی

استیج





تراس



بیکری



سرویس

بهداشتی



سپاس از توجه شما

